

OWNER: R & L LAND COMPANY, LLC
 PARCEL NO. 062-150-01-014.000
 DEED: O.R. 0303 PAGE 3945

PLAT OF SURVEY

BEING A PARCEL OF LAND SITUATED IN THE SOUTHEAST QUARTER, SECTION 15,
 TOWN 6 NORTH, RANGE 2 EAST, CENTER TOWNSHIP, WILLIAMS COUNTY, OHIO.

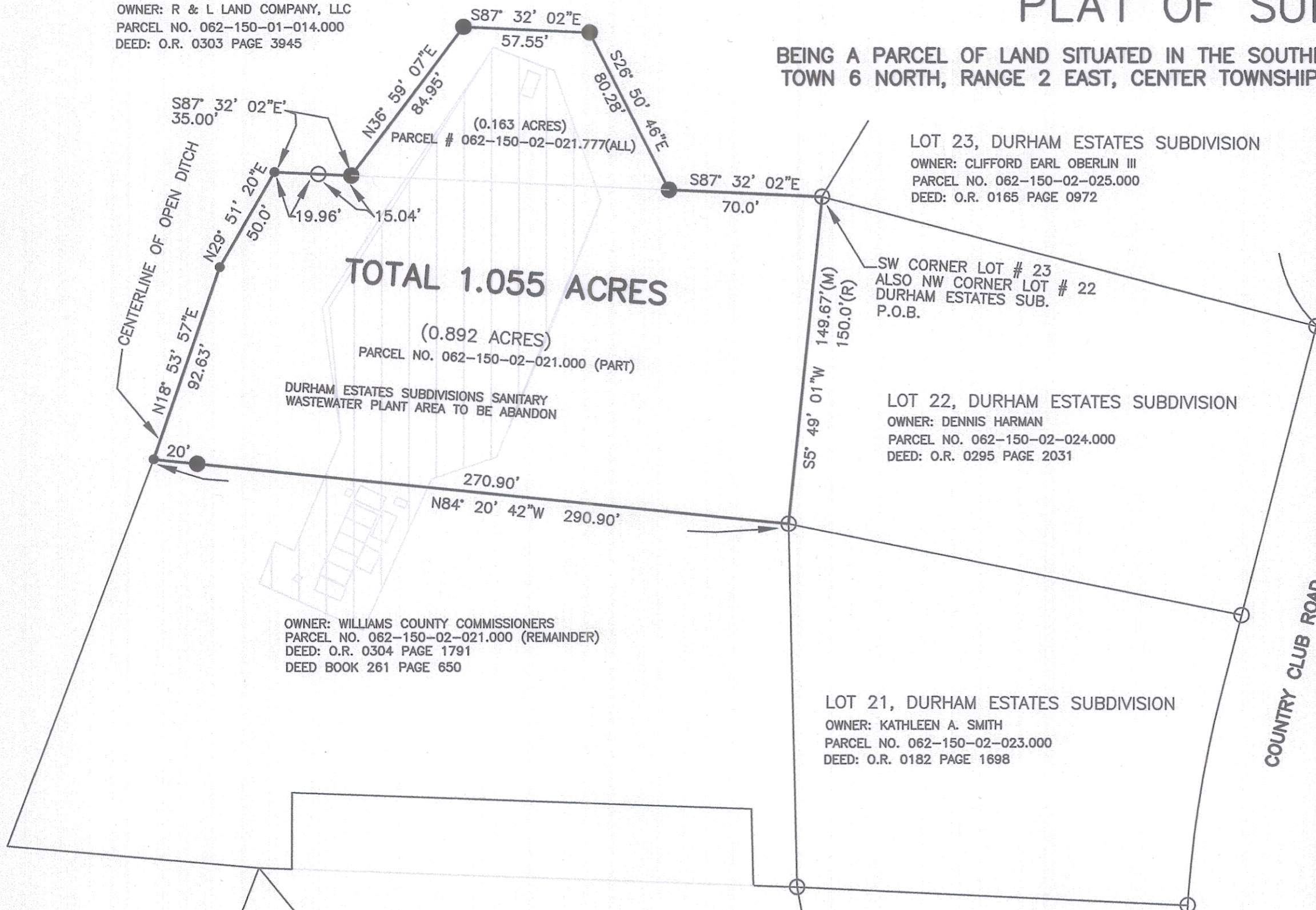

LOT 23, DURHAM ESTATES SUBDIVISION
 OWNER: CLIFFORD EARL OBERLIN III
 PARCEL NO. 062-150-02-025.000
 DEED: O.R. 0165 PAGE 0972

SW CORNER LOT # 23
 ALSO NW CORNER LOT # 22
 DURHAM ESTATES SUB.
 P.O.B.

LOT 22, DURHAM ESTATES SUBDIVISION
 OWNER: DENNIS HARMAN
 PARCEL NO. 062-150-02-024.000
 DEED: O.R. 0295 PAGE 2031

LOT 21, DURHAM ESTATES SUBDIVISION
 OWNER: KATHLEEN A. SMITH
 PARCEL NO. 062-150-02-023.000
 DEED: O.R. 0182 PAGE 1698

DURHAM ESTATES SUBDIVISIONS SANITARY
 WASTEWATER PLANT AREA TO BE ABANDON

OWNER: WILLIAMS COUNTY COMMISSIONERS
 PARCEL NO. 062-150-02-021.000 (REMAINDER)
 DEED: O.R. 0304 PAGE 1791
 DEED BOOK 261 PAGE 650

DATE: 03/07/2016
 SCALE: 1" = 50.0'

LEGEND

- FOUND IRON PIN
- SET 5/8 INCH REBAR W/CAP # 8287
- POINT ESTABLISHED

I HEREBY CERTIFY THAT I HAVE SURVEYED THE PREMISES SHOWN ON THE PLAT ABOVE. ALL DIMENSIONS ARE SHOWN IN FEET AND DECIMALS THEREOF. SINCE THIS SURVEY DOES NOT INCLUDE A TITLE SEARCH, THERE COULD BE EASEMENTS OR OTHER ENCUMBRANCES UPON THE LAND WHICH ARE NOT SHOWN ON THIS SURVEY PLAT. IF THESE ARE REQUIRED, PLEASE FURNISH THE NECESSARY INFORMATION. THE BEARINGS AND DISTANCES SHOWN ON THE PLAT ABOVE ARE BASED ON NAD83(1986) OHIO STATE PLANE COORDINATE SYSTEM, NORTH ZONE. THIS SURVEY HAS BEEN RECORDED IN VOL. 26R PAGE 221 OF THE WILLIAMS COUNTY SURVEY RECORDS.

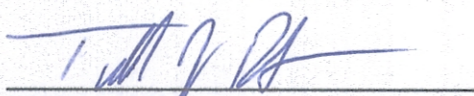
 TODD J. ROTH
 WILLIAMS COUNTY ENGINEER
 REGISTERED SURVEYOR NO. 8287

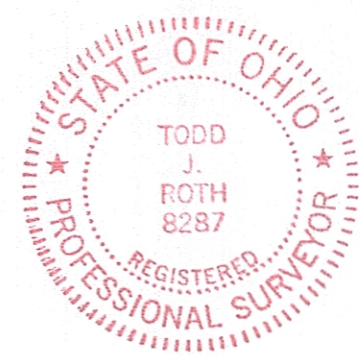

WILLIAMS COUNTY ENGINEERS OFFICE
 12953 COUNTY ROAD G
 BRYAN, OHIO 43506
 PHONE 419-636-2454, FAX 419-636-8687